KFOURY ENGINEERING
& CONTRACTING

INTRODUCTION

Company Profile

Mission and Vision

Established in 1998, Kfoury Engineering has developed into an elite contracting company, to maintain a prominent position among leading Engineering & Contracting companies, not only in Lebanon, but also in the Middle East.

Having had a successful history of contracting practice with both public and private projects, Kfoury Engineering and Contracting along with its administrative and site expertise has executed a variety of projects such as residential buildings and houses, commercial centers, office buildings, hospitals, public water tanks, wave breakers, factories and warehouses.

The firm also owns a fleet of both heavy and light construction equipments and materials among which you find tower cranes, batching plants, concrete mixer trucks, excavators, bulldozers, shovels compressors, port cabins, compactors, bobcats, forklift, formworks, pickups, concrete vibrators, welding machines, binding and cutting machines, electrical generators, metal scaffolding as well as the latest computer technologies to provide the latest up to date services.

With the know-how gained from professional experience, Kfoury attempts to create cleanly executed constructions and is capable of meeting the demands of o vast range of project characteristics. Having built a strong foundation of satisfied clients, Kfoury's mission and vision is simply to continue providing excellence in construction and contracting under a spirit of honesty and goodwill, to be, as always, ahead of the competition.

GENERAL INFORMATION

Full Company Name:
Kfoury Engineering & Contracting s.a.r.l

Legal Status:
Limited Partnership Company

Year of Establishment:
1998

Place, Date & Number of Registration:
Baabda, July 27th, 1998 Registration # 63395

Company Activities:
General contracting in the public and private sectors, in the fields of roads and highways, civil works, hydraulic networks, infrastructure and building construction.

Executive Management:
President: Engineer Camille Bachir Kfoury

Location:
3rd, 5th, 6th and 9th Floor, Garden Tower
Antelias, Lebanon
Tel: 04/410522 - Tel/Fax: 04/402012
Mobile: 03/747090
E-mail: info@kfouryengineering.com
Website: www.kfouryengineering.com

Classification of the company in the Lebanese Public Sector:

- Ministry of Public Works: Class "A" Buildings
- Ministry of Public Works: Class "A" Roads & Infrastructure
- CDR General Prequalification of Lebanese Contractors: 5 stars "Buildings"
  5 stars "Civil"
  5 stars "Maritime Works"
  4 stars "Roads"

MANAGEMENT

Alongside the engineering and contracting works Kfoury Engineering & Contracting executes, it handles some projects Management wise.

Naming a few:

- Building 286 & 287 Al Maarad Street – Beirut Central District
- Fares Residence – Broumana
- Presidential Palace – Baabda

LIST OF PROJECTS

Chronological List
Of Projects

List of Projects

RESIDENTIAL			
Project	**Description**	**Client**	**Consultant**
Tower FortyFour - Dekwaneh	Turn Key Job	M/S DN2 sal	OTCE Liban
Elite de Sursock - Sursock Street	Turn Key Job	Immobilière 237 Sursock s.a.l	Batimat
Crystal Towers - Antelias	Turn Key Job	Demirjian	OTCE Liban
Admir - Adma	Turn Key Job	Sakr Real Estate	Rafik El Khoury & Partners
RedRock - Faqra	Turn Key Job	Demirjian	OTCE Liban
Saint Thomas - Nabay	Turn Key Job	Sayfco Holding	Bureau d'Etude Rodolphe Matar
The Rockies Extension - Faqra Club	Concrete + MEP + Waterpoofing (Phase I)	Vatche Manoukian	Sarkis Azadian Architects
Trillium - Beirut	Concrete Works	Trillium Development	Bureau d'Etude Rodolphe Matar
Panorama - Mar Roukouz	Turn Key Job	Les Toits	Bureau d'Etude Rodolphe Matar
East Village - Rmeil	Concrete + Finishing	Medawar 2	Jean-Marc Bonfils
Beirut Heights - Ashrafieh	Turn Key Job	Marcel Mouawad	A Consult / P.A.R
Property 173 - Ashrafieh	Turn Key Job	Nasrallah Group	Batimat
Beit Misk - Atchaneh	Turn Key Job	Highland s.a.r.l	Concepta
Faytroun Villa 4502 - Faytroun	Turn Key Job	Karen Khalaf	ALNCMY
V-Flock Villas - Tyre	Turn Key Job	Jamil & Nehme Gaith	Rony Nader & Wazni Architectural Workshop
Ashrafieh 456 - Ashrafieh	Concrete works	Fadi Feghali	Labsquare
Dbayeh 529 - Dbayeh	Concrete works	Jean Kallasi	BEPCO
Sam Tower - Ashrafieh	Concrete works	Faysal Orfali	Bureau Mazen Sayyed
Mazraa 571 - Corniche Al Mazraa	Concrete works	Zein Harb	Trust Consult Lebanon
Maiissra 1555 - Maiissra	Turn Key Job	Nadim Tannoury	PAG
Bsalim Residence - Bsalim	Concrete + MEP Works	Aziz Estephan	Ronald Baz
Sarba 1034 - Tony Chalfoun	Turn Key Job	Tony Chalfoun	A.A.A
The Penthouses - Jal El Dib	Concrete + Finishing	Jacques Guisso	Dergham & Hamdar
Nasr Residential Building - Ashrafieh 1461	Concrete + Finishing	Tony Nasr	Gaby El Saghir
Villa Abi Jaoudeh - Beit Mery	Turn Key Job	Joe & Pierre Abi Jaoudeh	Abdallah Dadour
Chawki Farhat - Saifi 237	Turn Key Job	Chawki Farhat	Elie N. Haddad
Camelia 2 - Beit El Kekko	Turn Key Job	Camille Kfoury	Kfoury Engineering & Contracting
Kfoury 3 - Kornet Chehwane	Turn Key Job	Camille Kfoury	Kfoury Engineering & Contracting
Kfoury 4 - Bsalim	Turn Key Job	Camille Kfoury	Kfoury Engineering & Contracting
Villa Baabda 3831 - Baabda	Turn Key Job	Nehme Gaith	Hikmat Bajouk Architects
Villa Boutros - Wata El Mrouj	Turn Key Job	Elias Boutros	Elias Boutros
Mar Roukouz 462 - Dekwaneh	Concrete works	Bassam E. Haddad	Ziad Ghoussoub
Fares Residence - Broumana	Subcontractor	Issam Fares	Pierre Khoury
Karkafi Residence - Ballouneh	Concrete	R. Karkafi	Jean Makhlouta
Krounfoul Residential Building - Al Manara	Concrete works	R. Ammach	Khatib & Alameh
Villa Naser Issa - Faqra	Turn Key Job	Nasser Issa	Nasser Issa

List of Projects

COMMERCIAL			
Project	**Description**	**Client**	**Consultant**
Kye Beachfront - Tabarja	Turn Key Job	Rise Properties	Erga
Antelias Plaza - Antelias	Turn Key Job	Demirjian	OTCE Liban
Le Mall - Dbayeh	Concrete + Finishing	Acres	MS Partners
Byblos Sur Mer Hotel Renovation - Jbeil	Finishing + MEP + Exterior Works + Landscape	AddMind	House of Design
El Khazen Tower - Dbayeh	Concrete Works	Nabil El Khazen	A Consult
ABC Extension - Dbayeh	Concrete + Finishing	ABC	Mouawad & Edde
Uptown Avenue - Naccache	Turn Key Job	Youssef Khoury/Hanna Rouphaeil	Bechara Ghanem
Movable Clinics - Karantina	Turn Key Job	UNDP	Rafik El Khoury & Partners
Naccache 6 - Naccache	Turn Key Job	Nadim Kassis	Rani El Hachem
Kaslik Avenue 1766 - Kaslik	Finishing + Landscape	Fadi Feghaly	Fadi Feghaly
Zoughaib 868 - Dbayeh	Turn Key Job	Doumit Zoughaib	Elie Nakhle
Halat Steel Factory - Halat	Turn Key Job	Tony Bou Gharios	Antoine Souaid
Nohra Chemicals - Nahr Ibrahim	Turn Key Job	Ghassan Nohra	Kfoury Engineering & Contracting
Jeita Center - Jeita	Turn Key Job	BPC	AA Architects
Dbayeh 78 - Dbayeh	Turn Key Job	Issam Chkeir	Michel Akl
Sin El Fil Center - Plot 210	Turn Key Job	Choukair & Masri	RR Bureau
Sayfco Tower - Jal El Dib	Turn Key Job	Sayfco	Sarkis Azadian
Strassco Tower - Amaret Chalhoub	Turn Key Job	Strassco s.a.r.l	DC Group s.a.r.l
Charcutier Aoun - All Branches	Turn Key Job	Joseph Aoun	Michel Aoun
KBE Factory - Nahr El Mot	Turn Key Job	Khalil Boutros	Kfoury Engineering & Contracting
Taiga Café - Batroun	Turn Key Job	Emile El Berbari	Maurice Ajaltouni
Al Sanyour Restaurant - Sahel Alma	Turn Key Job	Tony Sanyour	Kfoury Engineering & Contracting
Republic Restaurant - Kaslik	Concrete works	PMP	Kamil Hachem - SEC
Jeita Country Club - Jeita	Concrete + Finishing	Sleiman Tannoury	Farouk Cheikh
Alig Insurance Building - Hazmieh	Turn Key Job	Alig Insurance	A & D Insurance
Mezher 69 - Antelias Mezher	Concrete works	I Design s.a.l	Bureau d'Etude Rodolphe Matar
Dbayeh 946 - Dbayeh	Concrete + Exterior Cladding	Ghassan Rizk	We Do It s.a.r.l
Clap Restaurant - Beirut	Turn Key Job	KH View s.a.l	
Bahay Club	Turn Key Job	Claudine Khoury	WAK Architects
Nurai Club	Turn Key Job	Naji Osta	Naji Osta
Wooden Bakery Renovation - Zalka	Turn Key Job	Wooden Bakery - Assaad Bou Habib	Elie Battikha
Baabda Outlet Mall - Baabda	Renovation Works	Michel Abchee	Admic
C - Flow Resort - Jbeil	Turn Key Job	Alain & Elie Matar	Tony Khoury
O & C Fresh Market - Jal El Dib	Turn Key Job	Tony Samya	Georges Samarani
Benta Medical Factory - Dbayeh	Turn Key Job	Benta s.a.l	PAG
University of Balamand - Souk Al Ghareb	Turn Key Job	University of Balamand	Kamal Homsi
Burger King - Sed El Baouchrieh	Turn Key Job	Burger King	Gebran Boueiry
Horizontal Tempering Glass - Jesr El Bacha	Turn Key Job	Horizontal Tempering Glass	Antoine Abou Chedid
Saint Patrick Shopping Center - Batroun	Turn Key Job	Raymond Abi Rached	Roger Kassab
Libby's Factory - Dbayeh	Concrete works	Interbrand	H.C

List of Projects

PUBLIC WORKS			
Project	**Description**	**Client**	**Consultant**
Marina Project - Beirut Central District	Concrete + Steel	Solidere	Bouygues
Our Lady of Joy Church - Zahle	Turn Key Job	Association and Union of Metropolitan Niphon Saikaly's Museum of Byzantine Icons, Churches and Fine Arts	Christina Saikaly Architect
Water Purification Tanks - Baalbek	Civil Works	C.D.R	Dar El Handasa
Jdeideh Municipality - Jdeideh	Turn Key Job	Jdeideh Municipality	Cesar Rizk
Saint Jacques Plaza - Burj Hammoud	Turn Key Job	Burj Hammoud Municipality	Vazken Chekijian
Salvation Church - Chiyah	Concrete Works	Melkite Greek Catholic Archeparchy of Beirut	Antoine Abou Chedid / Georges Aoun
Armenian Community College - Burj Hammoud	Turn Key Job	Orthodox Armenian Archibishop	Raffi Kokoghlanian
Naccache Public Garden - Naccache	Turn Key Job	Union of Metn Municipalities	Rafik El Khoury & Partners
Movable Clinics	Turn Key Job	UNDP	Rafik El Khoury & Partners
Bologna Municipality - Bois de Bologne	Turn Key Job	Bologna Municipality	Farid Kassouf
Casino du Liban Renovation - Tabarja	Finishing	Casino du Liban	Michel Abi Nader
Presidential Palace - Baabda	Concrete + Finishing	Lebanese Government	Pierre Nehme
Vehicle Inspection Center - Hadath & Ghazieh	Turn Key Job	Lebanese Republic	Khatib & Alameh

REGIONAL PROJECTS - EGYPT			
Project	**Description**	**Client**	**Consultant**
Petrobel Headquarters - Cairo	Turn Key Job	Petrobel - Belaym Petroleum Company	
Park St. East - New Cairo	Turn Key Job	Beyond - Sky	AVA - ADEC - EMDEG
Trio Gardens - New Cairo	Turn Key Job		
Cairo Gate - Cairo	Turn Key Job	Emaar	Emaar
Sodic Villette - New Cairo	Turn Key Job		
The G Villas - Seashell North Coast	Turn Key Job	Mohamed Galal	Alchemy Studio
Atelier Sud Restaurant - Seashell North Coast	Turn Key Job		Alchemy Studio
Cocteau Restaurant - Cairo	Turn Key Job		
Katameya Heights - Cairo	Turn Key Job	Ahmed Ragab	Alchemy Studio
Villa Palm Hills - Cairo	Turn Key Job	Nasser Abdellatif	Alchemy Studio
Villa Beltagy - Palm Hills	Turn Key Job	Reham El Beltagy	Design Point
Villa Sheikh Zayed - Cairo	Turn Key Job	Ahmad Tawil	
Villa New Giza - Egypt	Turn Key Job	Hisham Nazir	

KEC REAL ESTATE - EUROPE			
Project	**Description**	**Client**	**Consultant**
Kali 22 - Athens Greece	Turn Key Job	Kfoury Engineering & Contracting	Kfoury Engineering & Contracting
Amazonia - Athens Greece	Turn Key Job	Kfoury Engineering & Contracting	Kfoury Engineering & Contracting
Kfoury 264 - Larnaca Cyprus	Turn Key Job	Kfoury Engineering & Contracting	Kfoury Engineering & Contracting

RESIDENTIAL

Residential

TOWER FORTYFOUR - SIN EL FIL

Client: M/S DN2 SAL **Management:** M1 Group **Consultant:** OTCE Liban

Tower FortyFour project is located on the Saloumy roundabout in Sin El Fil region, on a total surface area of 90,000 sqm.

This tower is considered to be one of the highest towers in Lebanon, with 163 m as its highest point.

The project consists of 44 floors, including office and residential floors, technical area, shopping malls, and a roof top.

Kfoury Engineering will be executing this project as Turn Key Job within 36 months.







Elite de Sursock – Sursock Street

Client: Immobilière 237 Sursock S.A.L **Consultant:** Batimat

L'Elite de Sursock project is a residential tower located in Achrafieh Sursock Street on a total built-up area of 35,000 sqm.

The tower consists of 35 floors divided in 2 blocks (A & B), with a separate main entrance lobby for each block.

This project is a Turn Key Job

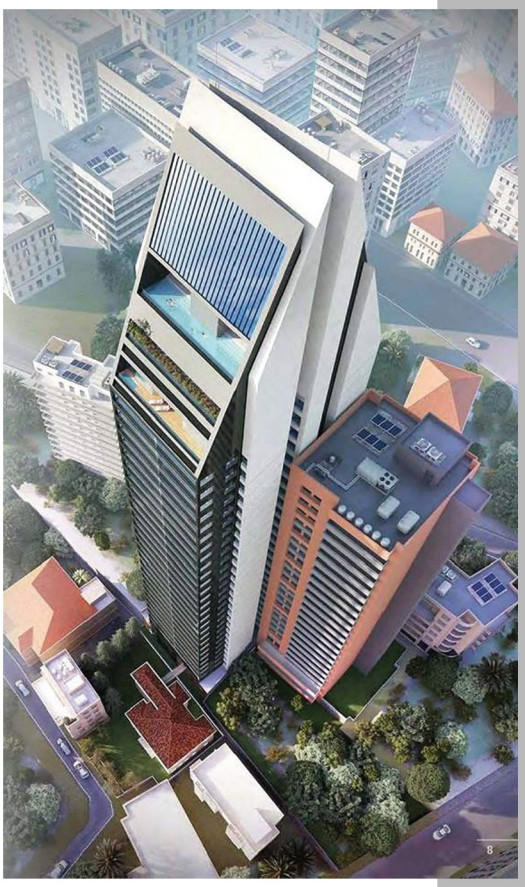



MAR MIKHAEL VILLAGE – RMEIL

Client: Capstone Investment Group **Architect:** Bernard Khoury

Mar Mikhael Village is a residential project located in Rmeil region on a total built-up area of 30,000 sqm.

The project consists of a tower with 3 basements, ground floors (lower, upper and mezzanine) and 12 upper floors in addition to mezzanine floors between each floor.







CRYSTAL TOWERS - ANTELIAS

Client: Demirjian **Developer:** Sayfco Group **Consultant:** OTCE **Architect:** Sarkis Acadian

Crystal Towers project is located in Antelias region, rising 100 meters on the Metn coastline, with a total surface built-in area of 35,000sqm.

The project consists of a 30 floor residential tower with apartments ranging between 170sqm and 255sqm, in addition to a 20 floor commercial tower with offices ranging from 120 sqm to thousands of sqm.

The works consist of all concrete, architectural, electromechanical and finishing works.



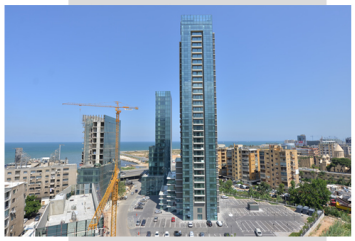

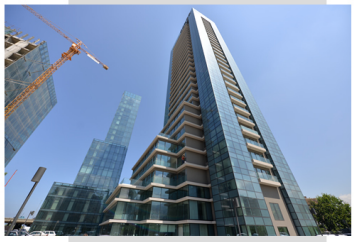





ADMIR 1 - ADMA

Client: Sakr Real Estate **Consultant:** Rafik El-Khoury & Partners

Admir project is located in Adma and Ghazir region, on a total surface area of 90,000sqm.

The project consists of 80 buildings, including apartments ranging from 150 sqm to 170 sqm.

Kfoury Engineering will be executing this project as Turn Key Job.





REDROCK - FAQRA

Client: Demirjian **Architect:** Sarkis Azadian Architects **Consultant:** OTCE Liban

RedRock project is located in Faqra.

The project consists of 54 buildings (500 chalets), 1 Spa, 12 swimming pools and 1 Farm.

The Chalets surfaces range from 50sqm to 130sqm.

Project Construction Management is achieved by Kfoury Engineering & Contracting.







THE ROCKIES EXTENSION – FAQRA CLUB

The Rockies Extension is a residential project located in Kfartay, Faqra Club Lebanon, encompassing a total surface area of 5,000 sqm.

The project comprises four floors including gymnasium, tennis court, paddle court, pool and spa.

Kfoury Engineering & Contracting has been entrusted with the execution of the “Phase One” featuring all concrete, electro-mechanical and waterproofing works.







TRILLIUM BEIRUT - ACHRAFIEH

Client: Trillium Development **Consultant:** Bureau d'Etude Rodolphe Matar

Trillium Beirut project is located in Achrafieh region, with a total surface area of 52,115 sqm.

The project represents a new community of three contemporary buildings, consisting of two residential towers, tower A involving 25 storeys, and tower B consisting of 20 storeys, in addition to a commercial building of 4 basements and 6 floors of office space.











PANORAMA - MAR ROUKOUZ

Client: Les Toits s.a.l **Consultant:** : Kfoury Engineering & Contracting

Panorama project is located in Mar Roukouz, minutes away from the Metn coastline, on a total surface area of 50,000sqm.

This project consists of 2 modern towers including 29 floors each.

This is a Turn Key project.











EAST VILLAGE - BEIRUT RMEIL

Client: Medawar3

Consultant: Jean Marc bonfils

East Village project is located in Rmeil region, with a total built-in area of 8580sqm.
The project consists of 18 floors, including 5 basements and 13 upper floors.
The works executed consist of all concrete and architectural works.







BEIRUT HEIGHTS - ASHRAFIEH

Client: Marcel Mouawad **Consultant:** A Consult P.A.R **Project Management:** MS Partners

Beirut Heights Project is located in Ashrafieh facing Rizk tower with a total surface area of 28,000sqm.

The project consists of two residential buildings and a church. The first building involves 18 floors with 500sqm large apartments, as for the second building consisting of 15 floors; it is composed of 310sqm large apartments.

The works executed consist of all concrete works.





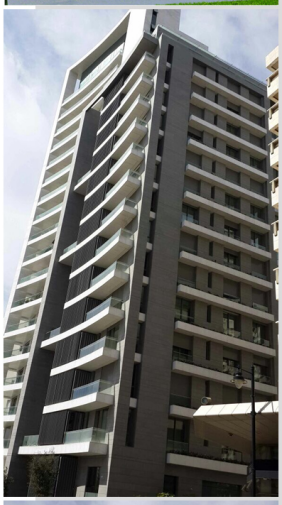

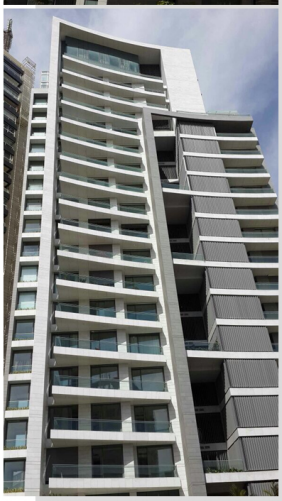

PROPERTY 173 - ASHRAFIEH

Client: Nasrallah Group **Consultant:** Batimat **Project Management:** MS Partners

Standing tall in Achrafieh area is Property 173 residential tower, at the intersection of Marie Gehchan and Mar Mitr.

This project, consisting of 12 floors, one ground floor and 4 basements, stretches over a total surface area of 8,400sqm with top quality finishing materials.

Kfoury Engineering & Contracting executed all concrete and finishing works.







BEIT MISK - ATCHANEH

Client: Highland s.a.l **Consultant:** Concepta

Beit Misk project is located between Al Atchaneh and Bhersaf villages, 15Km away from Beirut Central District.

Kfoury Engineering & Contracting was assigned to accomplish the first phase of the project, consisting of 4 residential blocks, named "Anbar" Number 11 to 14, in addition to the second phase, consisting of another 4 blocks, "Anbar" 1 to 4 on a total surface area of 29,000sqm.

This is a Turn Key Project. Kfoury Engineering & Contracting will be executing all concrete, structural, architectural and electromechanical works.











FAYTROUN 4502 VILLA – FAYTROUN

Feytroun 4502 is a villa set in the heart of Feytroun, Lebanon.

This villa spans on a 1,700 sqm of built-up area, thoughtfully distributed across four elegantly designed floors.

This project will be executed as a Turn key job by Kfoury Engineering & Contracting.







V-FLOCK VILLAS – TYRE

Client: Jamil & Nehme Gaith **Consultant:** Rony Nader & Wazni Architectural Workshop

V-Flock Villas is one the newest projects awarded to Kfoury Engineering & Contracting.

The residential project is located in Shihin, Tyre on a total built-up area of 2,000 sqm.









ASHRAFIEH 456 – ASHRAFIEH

Client: Fadi Feghali **Consultant:** Labsquare

Ashrafieh 456 is a residential project located in Ashrafieh area on a total built-up area of 2,000 sqm.

The project consists of 2 basements, 5 duplexes, 1 triplex, a roof and a top roof.



DBAYEH 529 - DBAYEH

Client: Jean Kallasi **Owner Representative:** EXECO **Consultant:** BEPCO

Dbayeh 529 project is located in Dbayeh area, on a total surface area of 10,045sqm.

The project consists of 16 floors, including four basements, 11 floors and a roof.

Kfoury Engineering & Contracting will be executing all Concrete Works.



SAM TOWER – ASHRAFIEH

Client: Faysal Orfali

Consultant: Bureau Mazen Sayyed

SAM Tower is a residential project located in Ashrafieh area on a total surface area of 25,000 sqm.

The project consists of 6 basements, ground floor, 28 upper floors and a rooftop.



MAZRAA 571 – CORNICHE AL MAZRAA

Client: Zein Harb **Consultant:** Trust Consult Lebanon

Mazraa 571 is a residential project located in Corniche Al Mazraa on a total built-up area of 4,000 sqm.

The project consists of 2 basements, ground floor and 11 upper floors.





Bsalim Residence - Bsalim

Client: Aziz Estephan **Consultant:** Ronald Baz

Bsalim Residence is a private villa located in Bsalim - Majzoub region on a total built-up area of 2,800 sqm.

It consists of a multistory building consisting of 4 stories and a rooftop



SARBA 1034 - TONY CHALFOUN

Client: Tony Chalfoun **Consultant:** A.A.A.

Sorbo 1034 project consists of 3 basements, 3 upper floors serving as offices, and 3 residential floors in addition to a roof. The building is also characterized by a sea view.

This is a Turn Key job. Kfoury Engineering & Contracting is handling the construction management.







THE PENTHOUSES - JAL EL DIB

Client: Jacques Guisso

Consultant: Dergham & Hamdar Associates

The Penthouses residential project is located in Jal El Dib area; it consists of 20 floors, with a total surface area of 10,750sqm.





NASR RESIDENTIAL BUILDING - ASHRAFIEH 1461

Client: Tony Nasr

Consultant: Gaby Al Saghir

Nasr Residential building project is located in Ashrafieh, plot 1461 with a total surface area of 10,500sqm.

The building consists of 4 basements and fifteen floors, along with major technical qualifications; it is also characterized by an earthquake resistant design and systematic quality control applied for all materials.

The works executed consist of all concrete, structural and architectural works.







VILLA ABI JAOUDEH - BEIT MERY

Client: Joe and Pierre Abi Jaoudeh

Consultant: Abdallah Dadour

Villa Abi jaoudeh project is located in Beit Mery area, 7km away from Beirut Central District, with a total surface area of 5500sqm.

The works executed consist of all concrete, block and plaster works .







CHAWKI FARHAT- SAIFI 237

Client: Chawki Farhat Bureau **Consultant:** Elie N. Haddad

Saifi 237 project is located in Achrafieh area, Rue de Liban, with a total surface area of l l377sqm.

This project is composed of super deluxe apartments; consisting of 6 basement floors, ground floor, 13 typical floors, 2 duplexes, roof and rooftop.

The works executed consist of all structural and architectural works.



CAMELIA 2 - BEIT EL KEKKO

Client: Camille Kfoury **Consultant:** Kfoury Engineering & Contracting

Camelia 2 is a residential building situated 6 km from Marina Dbayeh, and 15 km from Downtown Beirut, with a total surface area of l650sqm.

The project consists of 6 apartments & 2 duplexes, with different surface areas and spacious terraces overlooking the skyline of Beirut.

The works executed consist of all concrete, finishing, electromechanical and architectural works .



KFOURY 3- KORNET CHEHWANE

Client: Camille Kfoury

Consultant: Kfoury Engineering & Contracting

Located in Kornet Chehwane area resides "Kfoury 3" residential building, 15 km far from Downtown Beirut, it consists of 6 apartments and 2 duplexes with different surface areas and breathtaking view overlooking the sea.

The works executed consist of all concrete, finishing, electromechanical and architectural works .















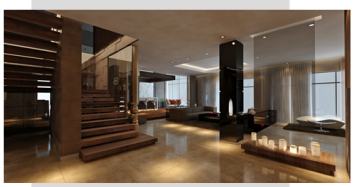

KFOURY 4 - BSALIM

Client: Camille Kfoury **Consultant:** Kfoury Engineering & Contracting

Kfoury 4 is situated in Bsalim around 10km from Downtown Beirut, with a total surface area of 2350sqm.

The project consists of 4 apartments & 2 duplexes with a variety of surface areas and spacious terraces overlooking the sea and Beirut skyline.

The works executed consist of all concrete, finishing, electromechanical and architectural works.





KROUNFOUL RESIDENTIAL BUILDING- AL MANARA

Client: R. Ammach

Consultant: Khatib & Alameh

Kfoury Engineering & Contracting has performed a major port of the concrete works related to the Krounfoul residential building located in Al Manara area.

The apartment building consists of 20 floors and 4 basements to serve as parking and storage area.



Villa Naser Issa - Faqra

Client: Nasser Issa

Consultant: Nasser Issa

Villa Nasser Issa project is located in Faqra Country Club, with a total surface area of 1200sqm.

This villa is characterized by its unique design and location . As for its construction, it involved structural and electromechanical works, as well as all internal decoration.





COMMERCIAL

Commercial

Kye Beach Resort – Tabarja

Client: Rise Properties **Consultant:** Erga

Kye Beachfront resort is a commercial project located in Tabarja region on a total built-up area of 45,000 sqm.

The project consists of 157 chalets, a water park, marina and yachting club, private gated community, children's playground, cigar lounge, 9 swimming pools, a gym, international restaurants, 200 parking lots and a retail area







ANTELIAS PLAZA - ANTELIAS

Client: Demco Steel **Consultant:** OTCE Liban

Antelias Plaza is a commercial project in Antelias area, on a total built-up area of 25,000sqm.

The project consists of 2 Buildings A & B, tower A consists of 18 floors, as for tower B, it includes 7 floors.
This project revolves around a Top Down construction method which builds the permanent structural elements of the basements in reverse order; where the superstructure ascends normally, while in the substructure, basement slabs and raft foundation are anchored to the shoring and bearing piles.

This is a TurnKey project.







LE MALL- DBAYEH

Client: Acres **Consultant:** M.S Partners

Le Mall commercial center is located on Dbayeh highway with a total surface area of 60,000sqm.

The project consists of 3 basements, ground floor and 6 floors, including multiple cinema theaters and a fitness center; it is also characterized by its panoramic view over the Marina.

The works executed consist of all concrete, plaster and block works.

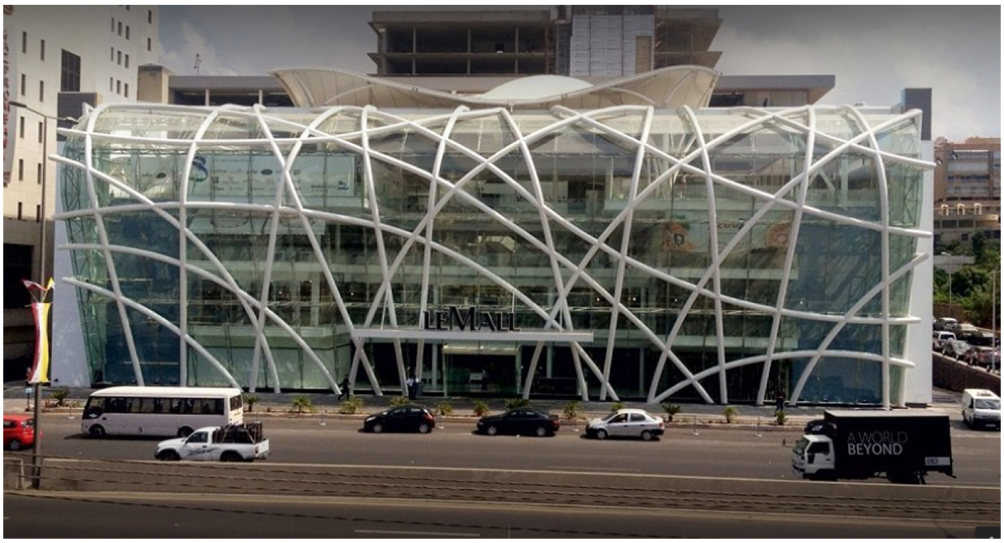











BYBLOS SUR MER HOTEL RENOVATION – JBEIL

Byblos Sur Mer Hotel is a commercial project located in Jbeil, spanning a total built-up area of 7,000 sqm.

The hotel comprises six floors, an outdoor swimming pool, a restaurant, and a bar/lounge area.

Kfoury Engineering & Contracting has been entrusted to execute the hotel's renovation, encompassing all finishing, electro-mechanical, and external works.







EL KHAZEN TOWER- DBAYEH

Client: Nobil El Khazen

Consultant: A - Consult

Kfoury Engineering & Contracting executed all concrete works.



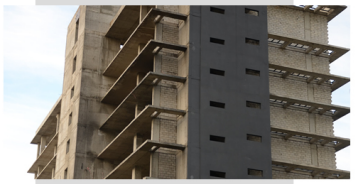





ABC EXTENSION – DBAYEH

Client: ABC Dbayeh **Consultant:** Mouawad & Edde s.a.r.l

Kfoury Engineering & Contracting executed the renovation of the 2 existing malls related to the ABC shopping center in addition to the construction of 2 new volumes.

This project, located in Dboyeh area, l 0 Km for from Beirut Central District, consists of 6 floors including 2 floors for shopping area, one floor accommodating 8 cinema theaters, and a roof top.

The works executed consist of all of concrete works, most of finishing works and elevation.









Uptown Avenue – Naccache

Client: Youssef Khoury and Hanna Rouphael **Consultant:** Bechara Ghanem

Uptown Avenue is a commercial project located in Naccache region on a total built-up area of 23,000 sqm.

The project consists of 16 retail shops, ten restaurants, a pub-lounge in addition to a gym, a supermarket, and an indoor kids' playground.







MOVABLE CLINICS – KARANTINA

Client: UNDP **Consultant:** Rafik El Khoury & Partners

The construction of the movable clinics in Beirut Governmental Hospital in Karantina came to life after Beirut Port explosion on August 4th, 2020.

Movable Clinics project is located in Karantina, on a total built-up area of around 1,000 sqm.

Kfoury Engineering & Contracting works included all steel structures and metal works, prefabricated units, aluminum, glazing, electromechanical concrete leveling, and finishing works





NACCACHE 6 – NACCACHE

Client: Nadim Kassis **Consultant:** Rani El Hachem

Naccache 6 is a commercial project located in Naccache area on a total surface area of 8,000 sqm. The project consists of 3 basements and 15 upper floors.

Kfoury Engineering & Contracting will be executing this project as Turn Key.





KASLIK AVENUE 1766 – KASLIK

Client: Fadi Feghaly **Consultant:** Fadi Feghaly

Kaslik Avenue is a commercial center located in Kaslik area on a total built-up area of 30,000 sqm.

This project consists of five basements, GF, MGF, and five upper floors.

Kfoury Engineering & Contracting scope of works include all finishing, masonry and landscape works.







Zoughaib 868 – Dbayeh

Client: Doumit Zoughaib **Consultant:** Elie Nakhle

Zoughaib 868 project is a commercial office building located in Dbayeh area on a total surface area of 4,000 sqm.

This project rises above ground to reach 7 floors.

Kfoury Engineering & Contracting will be executing this project as core and shell (Concrete, MEP and finishing works) for the period of 1 year.





Halat Steel Factory – Halat 643/6

Client: Toni Bou Gharios **Consultant:** Antoine Souaid **Architect:** Maroun Achi

Halat Steel Factory is an industrial project in Halat 643/6 area.

The project rising on a total surface area of 3,000 sqm; consists of 4 identical floors.

This project is a Turn Key Job.

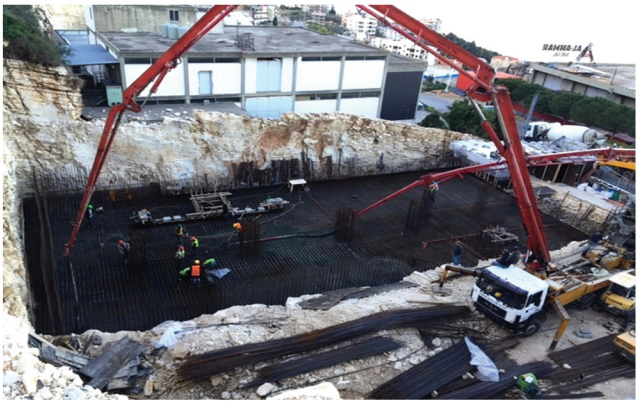



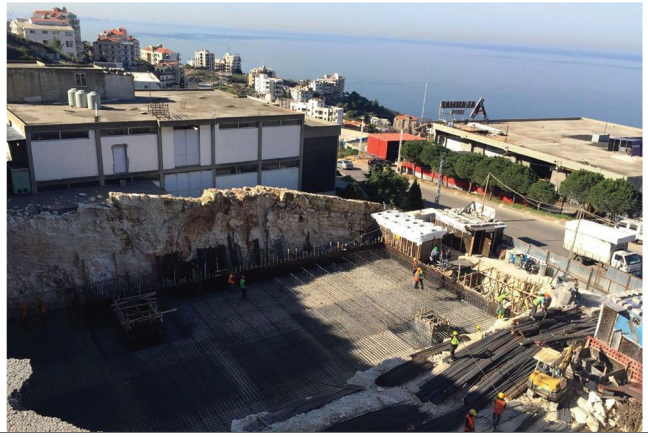

CLAP RESTAURANT – BEIRUT

Client: KH View SAL

Consultant: Glitt Studio

CLAP Contemporary Japanese Restaurant is located in Beirut on the rooftop of An Nahar building.

Kfoury Engineering & Contracting executed this project as Turn Key Job with high-end finishing works.









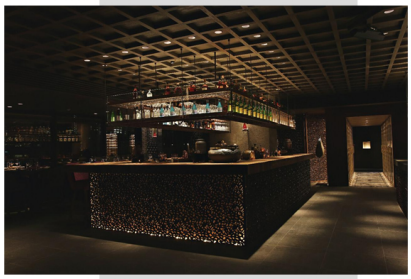



Maiissra 1555 – Maaiissra

Client: Nadim Tannoury **Consultant:** PAG

Maiissra 1555 is a residential project located in Maiissra region in a prime and calm area 7 minutes away from the highway.

The residential project consists of 4 buildings on a total built-up area of 4,500 sqm.

This project is a Turn Key Job







JEITA CENTER - ZOUK MOSBEH PLOT 345

Client: BPC (Business Projects Company) **Consultant:** AA Architects

Jeita Center project is a commercial Mall located in Zouk Mosbeh 20km away from Beirut Central district, with a total surface area of 20,000sqm.

The shopping Mall consists of one basement and two floors.

The works executed consist of all concrete, architectural and electromechanical works



NOHRA CHEMICALS - NAHR IBRAHIM

Client: Ghassan Nohra **Consultant:** : Kfoury Engineering & Contracting

Nohra Chemicals project is located in Nahr Ibrahim, on a total surface area of 15,000sqm.

This project consists of 1 basement and mezzanine, 2 blocks A and B containing 3 floors each.

This is a TurnKey Project.



DBAYEH 78 - DBAYEH

Client: Issam Chkeir **Consultant:** Michel Akl

Dbayeh 78 project is located on Dbayeh highway, with a total surface area of 4000sqm.

This commercial center is specialized by its unique structure and panoramic view over the Marina.

The works executed consist of all concrete, architectural and electromechanical works.









SIN EL FIL CENTER- PLOT 210

Client: Choucair & Masri **Consultant:** Eng. Roger Ramy (RR Bureau)

Sin El Fil Center project is located in Sin El Fil area, Jesr El Bacha, with a total surface area of 12850sqm.

This center consists of 4 underground floors serving as parking area, showroom in ground floor and 13 typical floors.

The works executed consist of all structural and architectural works.





SAYFCO TOWER - JAL EL DIB

Client: Sayfco **Consultant:** Sarkis Azadian

Sayfco Tower project is the new headquarter for Sayfco Group located in Jal El Dib,on the Metn district main highway, with a total surface area of 15000sqm.

The building consists of 11 storeys and underground parking.

The works executed consist of all civil, architectural and electromechanical works.





STRASSCO TOWER - AMARET CHALHOUB

Client: Strassco s.a.r.l - Mr. Selim Haddad **Consultant:** DC Group s.a.r.l

Standing tall is Strassco tower project located in Amaret Cholhoub area; it consists of 14 storeys and 4 basements with a total surface area of 9,400sqm.





CHARCUTIER AOUN - ALL BRANCHES

Client: Strassco s.a.r.l - Mr. Selim Haddad **Consultant:** DC Group s.a.r.l

Le Charcutier Aoun has become number one most renouwned supermarket around the country. Kfoury Engineering & Contracting executed all malls as follows:

Branch	Total Area	Total Value
Rabieh Branch	30,000sqm	8,000,000$
Dekwaneh Branch	25,000sqm	7,200,000$
Sed El Baouchrieh Branch	10,000sqm	4,000,000$
Saloumeh Branch	7,000sqm	2,500,000$
Jeita Branch	15,000sqm	4,500,000$
Jbeil Branch	15,000sqm	9,000,000$
Monte Verdi Branch	7,200sqm	4,500 000$
Naccache Branch	5,000sqm	7 000 000$
Fanar Branch	2,500sqm	4 500 000$
Antelias Branch	15,000sqm	6,000,000$



KBE FACTORY - NAHR EL MOT

Client: Khalil Boutros **Consultant:** Kfoury Engineering & Contracting

KBE project is a factory located in Nahr El Mot, with a total surface area of 7000sqm. The works executed consist of all concrete, architectural, electromechanical and finishing works.





TAIGA CAFE- BATROUN

Client: Emile El Berbari

Consultant: Maurice Ajaltouni

Taiga Cafe project is a restaurant located in Batroun area, 60km away from Beirut district area. The works executed consist of all concrete and architectural works.





AL SANYOUR RESTAURANT- SAHEL ALMA

Client: Tony El Sanyour **Consultant:** Kfoury Engineering & Contracting

Al Sanyour restaurant project is located in Sahel Alma area, 20 km away from Beirut Central District.

The works executed consist of all concrete and finishing works.



REPUBLIC RESTAURANT- KASLIK

Client: Project Management Professionals - PMP **Consultant:** Kamil Hachem - SEC

Republic restaurant project is located in Kaslik, with a total surface area of 3000sqm.
The restaurant consists of four floors, including many recreational activities such as bowling and billiard lounges in addition to a kids zone.

The works executed consist of all concrete works.





JEITA COUNTRY CLUB - JEITA

Client: Jeita Country Club

Consultant: Farouk Cheikh

Set on a crest of l40000sqm in a lush green pine tree reserve, Jeita Country Club project was designed on an escarpment overlooking the sea. The works included the clubhouse, aqua JIM, and the residential buildings so named chalets. Kfoury Engineering & Contracting covered all concrete and finishing works.



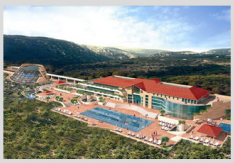





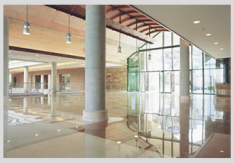

ALIG INSURANCE BUILDING- HAZMIEH

Client: Alig Insurance

Consultant: A & D Insurance

Alig project is the new headquarter building for the "Arab Lebanese Insurance Group" insurance company; it is located in Hazmieh area, few steps away from the new Spinneys branch, with a total surface area of 2200sqm.
The project consists of a 7 storey building including 2 basements, ground floor and four levels. The building is characterized by its unique geometrical shape, innovative modern design, and panoramic view.
The works executed consist of all concrete, architectural and electromechanical works.







MEZHER PLOT 69- MEZHER ANTELIAS

Client: I Design s.a.l **Consultant:** Bureau d'Etude Rodolphe Matar

Mezher 69 project is located in Antelias region, on a total surface area of 12,000sqm.

The project consists of 2 industrial blocks, Block A includes a ground floor and two floors, as for block B, it involves one basement, ground floor, mezzanine floor and two above floors.

The works executed consit of all concrete and waterproofing works.







DBAYEH 946- DBAYEH

Client: Ghassan Rizk **Consultant:** We Do It s.a.r.l

This Project is located on Dbayeh Highway, on a total surface area of 5500sqm.

The Project consists of 2 basements, 2 ground floors and 2 floors.

The works executed consist of all concrete and exterior cladding works.





SAINT PATRICK SHOPPING CENTER - BATROUN

Client: Sheikh Raymond Abi Rachid **Consultant:** Roger Kassab

Saint Patrick Shopping center project is located in Bejderfel, Batroun, 40Km North of Beirut with a total surface area of 4500sqm.

The works executed consist of all concrete, block and plastering works.



C FLOW - JBEIL

Client: C - Flow (Alain & Elie Mottar) **Consultant:** Tony Khoury

C- Flow beach resort swimming pool located in Mastita jbeil, is a project executed by Kfoury Engineering and Contracting.

The swimming pool is distinguished by its geometrical shape , six Jacuzzis and internal bar.

The works executed consist of all concrete and finishing works.











O & C FRESH MARKET - JAL EL DIB

Client: Tony Samya

Consultant: Georges Samarani

O & C project is a high end Fresh Market located on Jal El Dib highway, with a total surface area of 4200sqm. The works executed consist of all structural, architectural and electromechanical works.







BENTA MEDICAL FACTORY- DBAYEH

Client: Benta s.a.l

Consultant: PAG

Benta s.a.l pharmaceutical product manufacturing faculty is located in the Dbayeh district 12 Km North of Beirut.
The factory consists of 4 floors rotating 10,000sqm built up area divided into different functionalities such as warehouses, storage rooms, production rooms, offices... etc.
Kfoury Engineering & Contracting executed all civil, architectural & electromechanical works.









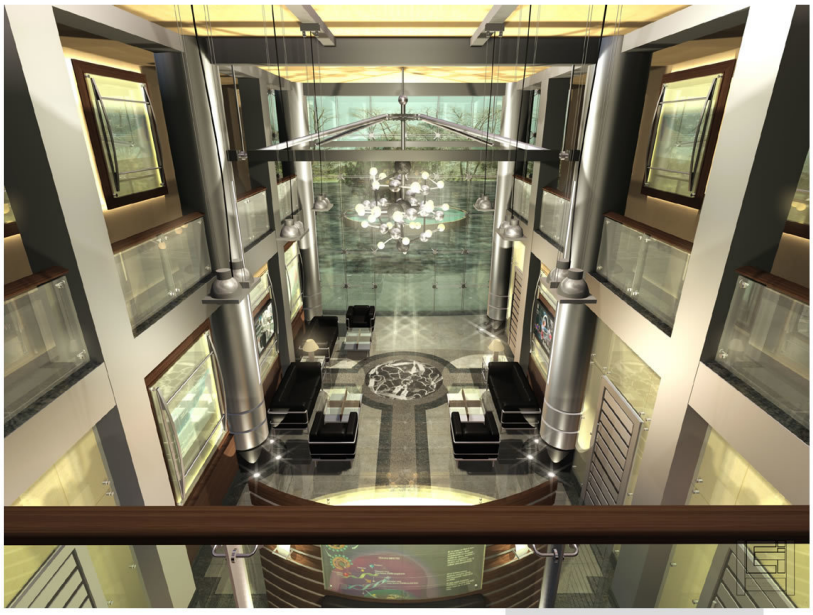

BURGER KING - SED EL BAOUCHRIEH

Client: Burger King

Consultant: Gebran Boueiry

Burger King Sed El Boauchrieh project was modernly constructed to meet both business goals and customer requirements with its unique design and exquisite architecture in a way to broaden this international chain.
Kfoury Engineering & Contracting executed all concrete and finishing works as well as electromechanical works.







HORIZONTAL TEMPERING GLASS - JESR EL BACHA

Client: Horizontal Tempering Glass **Consultant:** Antoine Abou Chedid

Kfoury Engineering & Contracting executed the construction works of a tempering glass manufacturing facility located in Jisr El Basha, with a total surface area of 5000sqm. The works executed consist of all concrete, electromechanical and finishing works.



PUBLIC WORKS

Public Works

MARINA PROJECT- BEIRUT CENTRAL DISTRICT

Client: Solidere

Consultant: BOUYGUES

Morina project consists of the construction of a marina to accommodate 400 boats as well as the execution and erection of a 1.3 Km sea wall topped by a promenade. Kfoury Engineering & Contracting performed the concrete and reinforcement steel works, designed 80 caissons (2000 Tons each) to absorb the waves impact in addition to reinforcement steel works for more than 10,000 cross-shopped pieces that interlock to form another underwater line of defense. The particular structure of the project met very severe safety constraints and other requirements in the specifications.



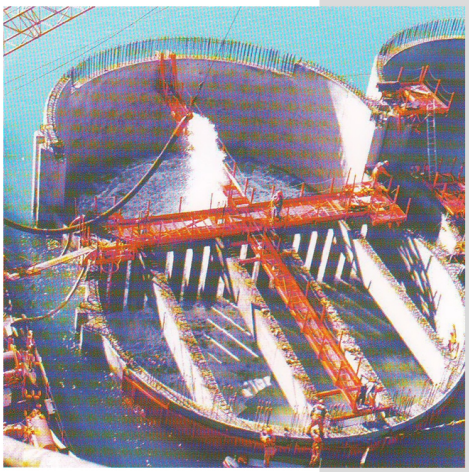





WATER PURIFICATION TANKS- BAALBECK

Client: C.D.R

Consultant: Dar El Handasa

Kfoury Engineering & Contracting executed the concrete works related to the water purification tanks in Baalbek, Lebanon.

The concrete works consisted of aeration tanks, aerobic digestion sludge thickening and final settlement tanks as well as reinforcement steel works.



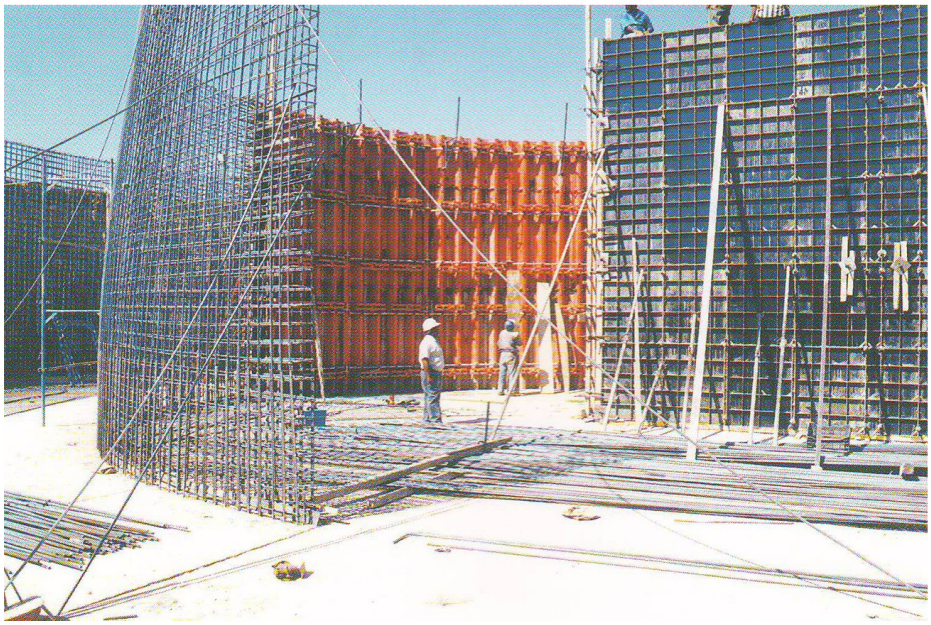

OUR LADY OF JOY CHURCH - ZAHLE

Our Lady of Joy Church project is located in Zahle region with a total built-up area of 2000 sqm.

The project consists of 2 levels. The basement floor level that includes a museum and the ground floor level that includes the church with an outdoor square.

Kfoury Engineering & Contracting will be executing this project as Turn Key



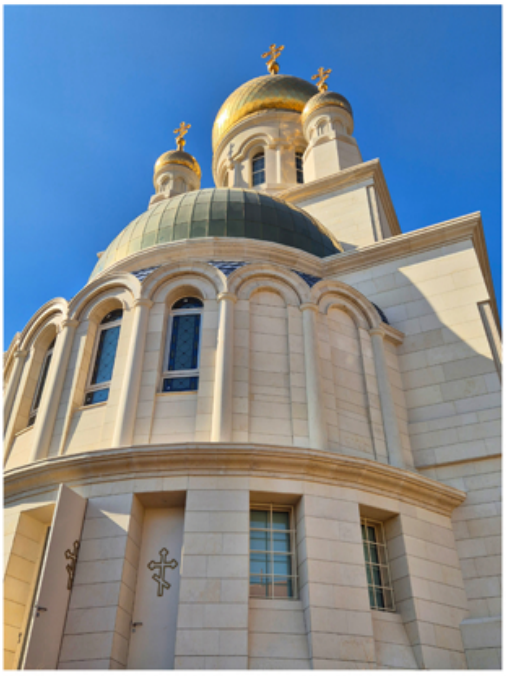



JDEIDEH MUNICIPALITY - JDEIDEH

Client: Jdeideh Municipality **Consultant:** Cezar Rizk

Jdeideh Municipality project is located in New jdeideh region, with a total surface area of 6500sqm. The building consists of three basements and five storeys characterized by its stone cladding.

The works executed consist of all concrete, architectural and electromechanical works.







Saint Jacques Plaza – Burj Hammoud

Client: Municipality of Burj Hammoud **Consultant:** Vazken Chekijian

Saint Jacques Plaza project is located in Burj Hammoud on a total surface area of 65,000 sqm.

The project consists of commercial and residential towers in addition to a parking compound.

Kfoury Engineering & Contracting will be executing the project as Turn Key for the period of 3 years.







Salvation Church – Chiyah

Client: Melkite Greek Catholic Archeparchy of Beirut **Architect:** BACS

Salvation Church is a project in Chiyah area, rising on a total surface area of 1,000 sqm.

The project consists of a church, one building with 4 floors, and 2 basements.

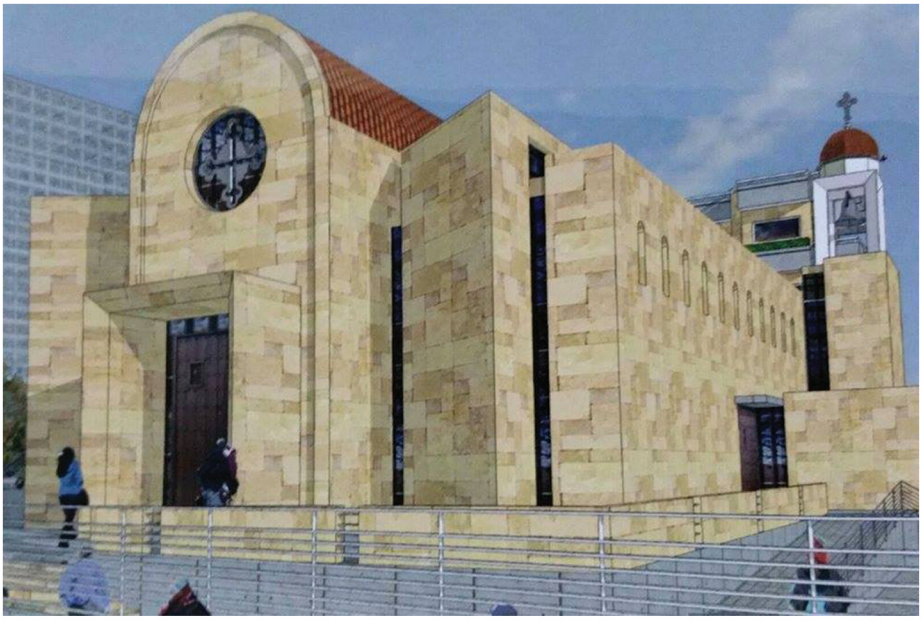

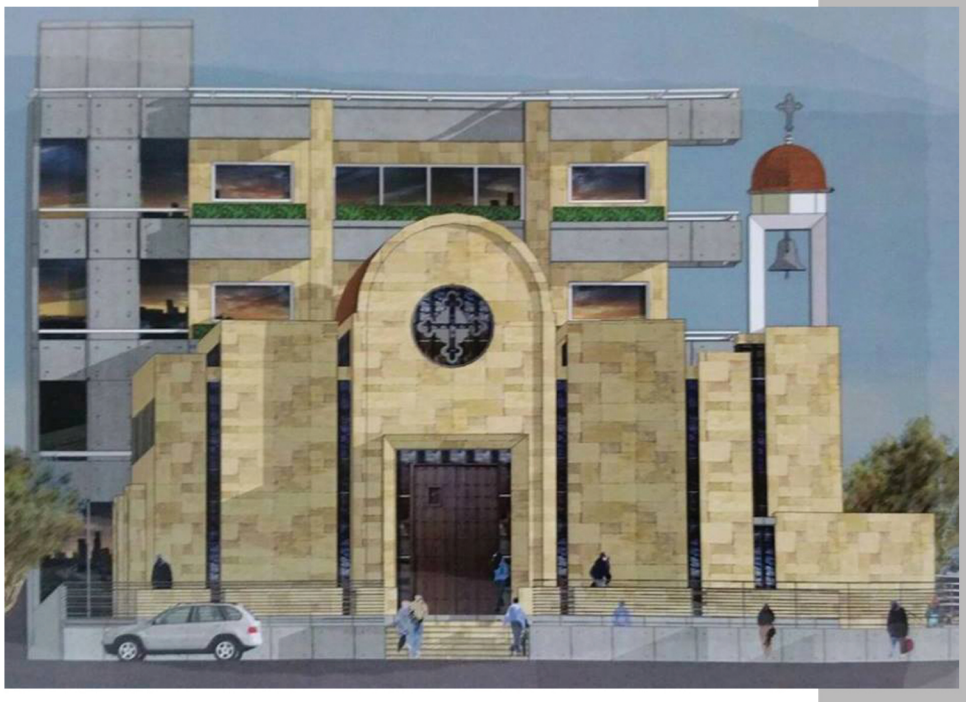

ARMENIAN COMMUNITY COLLEGE - BURJ HAMMOUD

Client: Orthodox Armenian Archbishopric **Consultant:** : Rafik El Khoury & Partners

Armenian College project is located in Burj Hammoud area on a total built-up area of 28,000sqm.

The project consists of 2 basements and 8 floors including ground floor.

This is a TurnKey project.







NACCACHE PUBLIC GARDEN - NACCACHE

Client: Union of Metn Municipalities **Consultant:** : Rafik El Khoury

Naccache Garden project is located in Naccache area, on a total surface area of 20,000sqm.

Kfoury Engineering & Contracting will be executing this project as TurnKey project.











BOLOGNA MUNICIPALITY- BOIS DE BOLOGNE

Client: Bologna Municipality **Consultant:** Farid Kassouf - Etudes et Entreprises

Kfoury Engineering & Contracting executed all concrete architectural and electromechanical works.

This is a turn key project.







PRESIDENTIAL PALACE - BAABDA

Client: C.D.R

Consultant: Pierre Nehme

The Presidential Palace Baabda was reconstructed on a total surface area of 35000sqm. The works executed consist of the removal of the debris, excavation, concrete, electromechanical and finishing works.







CASINO DU LIBAN- MAAMELTEIN

Client: Casino du Liban **Consultant:** Michel Abi Nader

Kfoury Engineering & Contracting was involved in the renovation of the employee service area of basement floor, lounge areas for employees rest hours and kitchenettes, as well as multiple offices in the first floor.





VEHICLE INSPECTION CENTER - HADATH & GHAZIEH

Client: Lebanese Government

Consultant: Pierre Nehme

Located in Hadath area, 3 Km South of Beirut and Ghazieh, South of Lebanon, resides the vehicle inspection center project. The works Kfoury Engineering & Contracting executed consist of excavation works, concrete, civil, and finishing works.





Regional
Projects

PETROBEL HEADQUARTERS – CAIRO

Client: PETROBEL **Consultant:** ENPPI

Petrobel Project is a building complex located in Cairo, Egypt on a total built-up area of 63,000 sqm.

The modern design of the offices complies with the highest international quality, safety and sustainability standards with the aim to serve the operationl needs of Petrobel and ENI managers and employees.

This project will be executed as Turn Key for the period of three years.







PARK ST. EAST – NEW CAIRO

Client: BEYOND SKY **Consultant:** ALCHEMY

Park St. East project is an exclusive business complex located in New Cairo, Egypt.

The project includes the town's most premium office spaces, retail shops, gourmet cafes, world-class restaurants and wellness clinics all in one space.

This project will be executed as Turn Key for the period of three years.







BEACH HOUSE VILLA – SEASHELL NORTH COAST

Client: Mohamed Galal **Consultant:** Alchemy Studio

Beach House Villa project is located in North Coast Egypt on a total built-up area of 2,500 sqm.

The project consists of a Basement, Ground floor and First floor.

KEC-IDENTITY will be executing this project as Turnkey for both Internal and External Works.







KATAMEYA HEIGHTS – CAIRO

Client: Ahmed Ragab **Consultant:** Alchemy Studio

Katameya Heights project is located in Cairo Egypt on a total built-up area of 1,000 sqm.

The villa consists of a Ground floor with outdoor pool.

KEC-IDENTITY will be executing this project as Turnkey for both Internal and External Works.







VILLA ABDELLATIF – PALM HILLS, EGYPT

Client: Nasser Abdellatif **Consultant:** Alchemy Studio

This residential project consists of 2 parts, the main villa and the pool house villa, both including 3 floors, a basement floor, ground and first floor.

The total area is around 4,800 sqm indoor area and 3,800 sqm outdoor area, in addition to an outdoor pool and 2 indoor pools.

KEC-IDENTITY will be achieving this project as Turn Key.







PALM HILLS VILLA – EGYPT

Palm Hills is a residental villa on a total built-up area of 1,000 sqm.

The villa consists of 3 upper floors, a basement, in addition to a penthouse and some terraces around the villa including landscape design.

KEC-IDENTITY will be achieving this project as turn Key for both internal and external works.







AGM SHOWROOM – CAIRO

Client: Mohamed Abou Ghaly **Consultant:** Alchemy Studio

Abou Ghaly Motors Showroom is a commercial project located in Cairo, Egypt.

It includes 2 levels; a ground floor extended on a surface area of 1,300 sqm and a mezzanine floor consisting of 270 sqm.

The project is divided into several sections for different cars' brands each having its own reception and sales department, in addition to a cafeteria and used cars area located outside the building and surrounded by greenery and 4 fountains.

KEC-IDENTITY will be executing all Contracting works and MEP design, and steel structure.





KALI 22 – ATHENS

KALI 22 is a contemporary residential development nestled in Kallithea, Athens.

This modern residential complex spans a total surface area of 1,000 sqm, rising gracefully over five floors and comprising 19 thoughtfully designed units. The architecture emphasizes sleek lines and a minimalist aesthetic, combining functionality with modern elegance.

The project was delivered by Kfoury Engineering and Contracting as a Turnkey solution, ensuring every aspect from design to execution was handled with precision, quality, and attention to detail.







AMAZONIA – ATHENS

Amazonia is a distinctive key-apartment project located in Psiri, in the heart of Athens.

The project stands as a landmark of urban sophistication and modern design. Spanning a total surface area of 3,000 sqm, the building will rise 11 floors and host 58 contemporary units that fuse style, comfort, and functionality.

Kfoury Engineering & Contracting will be executing the Turnkey execution of Amazonia, ensuring a seamless delivery process from initial planning through construction and final fit-out.







KFOURY 264 – LARNACA

Kfoury 264 is a residential project ideally located in the heart of Larnaca, Cyprus, just a short walk from the Mediterranean shoreline and only 3 minutes by car from the Marina area.

The project features a ground floor with a spacious lobby, four identical residential upper floors, and a rooftop level spanning on a total surface area of 2,000 sqm.

Each floor hosts two thoughtfully designed apartments paired with a parking space, whereas the building's modern façade and architectural design reflect a contemporary Mediterranean aesthetic, with clean lines, soft tones, and a focus on quality materials.

Kfoury Engineering & Contracting will be delivering Kfoury 264 as a Turnkey project, managing every phase from concept to completion.





BANK AUDI

Dora Branch, Tel: 01/236216
Contacts: Michel Dib, Charbel Ibrahim

BANK BYBLOS

Antelias Branch, Tel: 01/335200
Contacts: Berna Mezher

CREDIT LIBANAIS

Antelias Branch, Tel: 04/410091
Contacts: Ibrahim Azar

BANK BLC

Adlieh Branch, Tel: 01/429000
Contacts: Georges Bou Najem

BANK SGBL

Sin El Fil Branch, Tel: 01/499813
Contacts: Caroline Chehab

BANK LIBANO-FRANCAISE

Dbayeh Branch, Tel: 01/791332
Contacts: Emile Jallad

BANK IBL

Antelias Branch, Tel: 04/406916
Contacts: Samar Kfoury

HEAVY EQUIPMENTS	
EQUIPM. DESCRIPTION	QUANTITY
Tower Crane	15
Hoist Cranes	7
JCB	2
JCB Tire Excavator	1
Mini Excavator	21



LIGHT EQUIPMENTS	
EQUIPM. DESCRIPTION	QUANTITY
Bending Machine	17
Electrical Steel Saw	13
Generator	22
Sand Blasting Machine	1
Steel Bar Cutting Machine	1
Blackhoe Loader	1
Wheel Shovel	2
Skid Steer	7
Compactor	1
Cutting Machine	15
Carsher	1
Compressor	11
Bobcat	5
Helicopter	6
Forklift	1
Plate Compactor	3
Concrete Mixer (1 bag)	3
Coring Machine	2
Asphalt Concrete Cutter	1
Pick Up & Rapids	9



TOOLS	
EQUIPM. DESCRIPTION	QUANTITY
Wood Saw	40
Air Blower	4
Small Grinder	46
Grinder	37
Vibrator	34
SDS Drill	10
Level Equip	12
Total Station	1
Water Pump	17
Submersible Pump	15
Wood Drill	33
Rotary Hammer	44
Pressure Water M/C	4
Air Breaker	12
Jig Saw	11
Electrical Screw Driver	11
Welding Machine	7
Air Pressure Nail Gun	6
Electrical Sander	3
Disk Steel Saw	1
Jack Hammer	18
Masonry Stone Saw	2
Coring Machine	1





FORMWORKS	
EQUIPM. DESCRIPTION	QUANTITY
Props (3.5 m)	8000 pcs
Props (4.2)	500 pcs
Props (6 m)	5000 pcs
Steel Circular Columns Misc Size	33 pcs
Slab Formworks (Drop Head System)	5000 m2 - Height: 4m
RMD Formworks (Vertical Elements)	300 Lm (Single Shutter)

OTHERS	
EQUIPM. DESCRIPTION	QUANTITY
Prefabriquated House	37
Containers	3
Motorcycle	1
KEC Cars	8
External Scaffolding H + Accessories	2100 pcs
External Site Stairs + Ladders	20 m



BUREAU VERITAS
Certification

KFOURY ENGINEERING & CONTRACTING

GARDEN TOWER- BLOC C-ANTELIAS-LEBANON

Bureau Veritas Certification certify that the Management System of the above organisation has been audited and found to be in accordance with the requirements of the management system standards detailed below

Standards

ISO 9001:2008

Scope of Certification

GENERAL CONTRACTING AND CONSTRUCTION MANAGEMENT

Certification cycle start date: **09th April 2014**

Subject to the continued satisfactory operation of the organisation's Management System, this certificate expires on: **08th April 2017**

Original certification date: **09th April 2014**

Certificate No. IND 14.9064/U/Q **Version 1, 09th April 2014**

Certification Manager

UKAS MANAGEMENT SYSTEMS

008

Certification body address: Brandon House, 180 Borough High Street, London SE1 1LH, United Kingdom
Local office: Bureau Veritas Liban SAL – Dedeyan Center 9th Floor – Dora - Lebanon

Further clarifications regarding the scope of this certificate and the applicability of the management system requirements may be obtained by consulting the organisation.
To check this certificate validity please call: **961 1 240540 / 640**

